



Locate Management Services

Our services include:

- ▶ *Initiating Locate requests at the One Call Center*
- ▶ *Locate Coordination*
- ▶ *Relocate Management*
- ▶ *Alternate Locate Agreement Management*

We manage your locate load to ensure that all work operations are ready to proceed on schedule.

1

Work operations are often delayed due to locates not being completed on time. We make requests on your behalf at the One Call Center

2

We leverage our relationships with utilities and LSP's to ensure locates are completed by their due dates

3

We compile all completed locate documentation and send these to your crew foremen, subcontractors, and dispatchers/coordinators

4

Access to our software allows easy map viewing of all jobs that are ready to proceed

Locate Access Software allows easy viewing of all jobs pending in the system

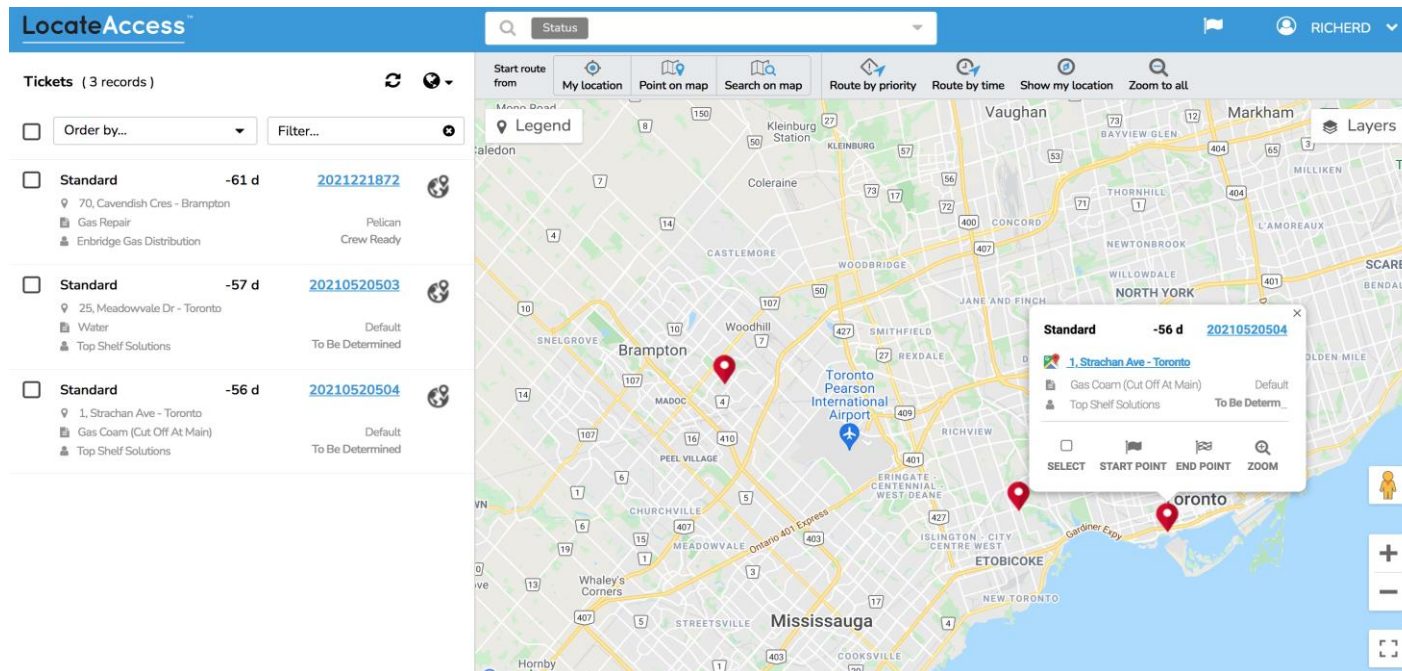

Locate Access Software allows easy viewing of required locates for each job

LA

20210520504

RICHERD

Locator report (8 records)

Close

<input type="checkbox"/>	LSP/Utility	Status	Units	Completion date	Expiry date	Locator	Note
<input type="checkbox"/>	BEANFIELD TECHNOLOGIES INC / BEAN01	Default	0	03/01/2021 00:00	04/30/2021 00:00	DEFAULT	
<input type="checkbox"/>	PRO-TECH FOR ROGERS / ROGTOR01	Default	0	03/01/2021 00:00	04/30/2021 00:00	DEFAULT	
<input type="checkbox"/>	PVS FOR ENBRIDGE GAS / ENTW01	Default	0	03/01/2021 00:00	03/31/2021 00:00	DEFAULT	
<input type="checkbox"/>	PVS FOR TORONTO HYDR / THTW01	Default	0	03/01/2021 00:00	04/30/2021 00:00	DEFAULT	
<input type="checkbox"/>	PVS FOR TORONTO TRAF / TORTSW01	Default	0	03/01/2021 00:00	04/30/2021 00:00	DEFAULT	
<input type="checkbox"/>	PVS FOR TORONTO WATE / TORWW01	Default	0	03/01/2021 00:00	04/30/2021 00:00	DEFAULT	
<input type="checkbox"/>	PVS FOR BELL CANADA / BCTW01	Default	0	03/01/2021 00:00	04/30/2021 00:00	DEFAULT	
<input type="checkbox"/>	TTC ELECTRICAL LINES / TTCE01	Default	0	03/01/2021 00:00	04/30/2021 00:00	DEFAULT	

Start date

End date

Gas Notification

+ Add

Locate information

+ Expand

Preview

Map

Complete

Save

Cancel

Locate Access Software enables you to assign work to your designated crews or subcontractors

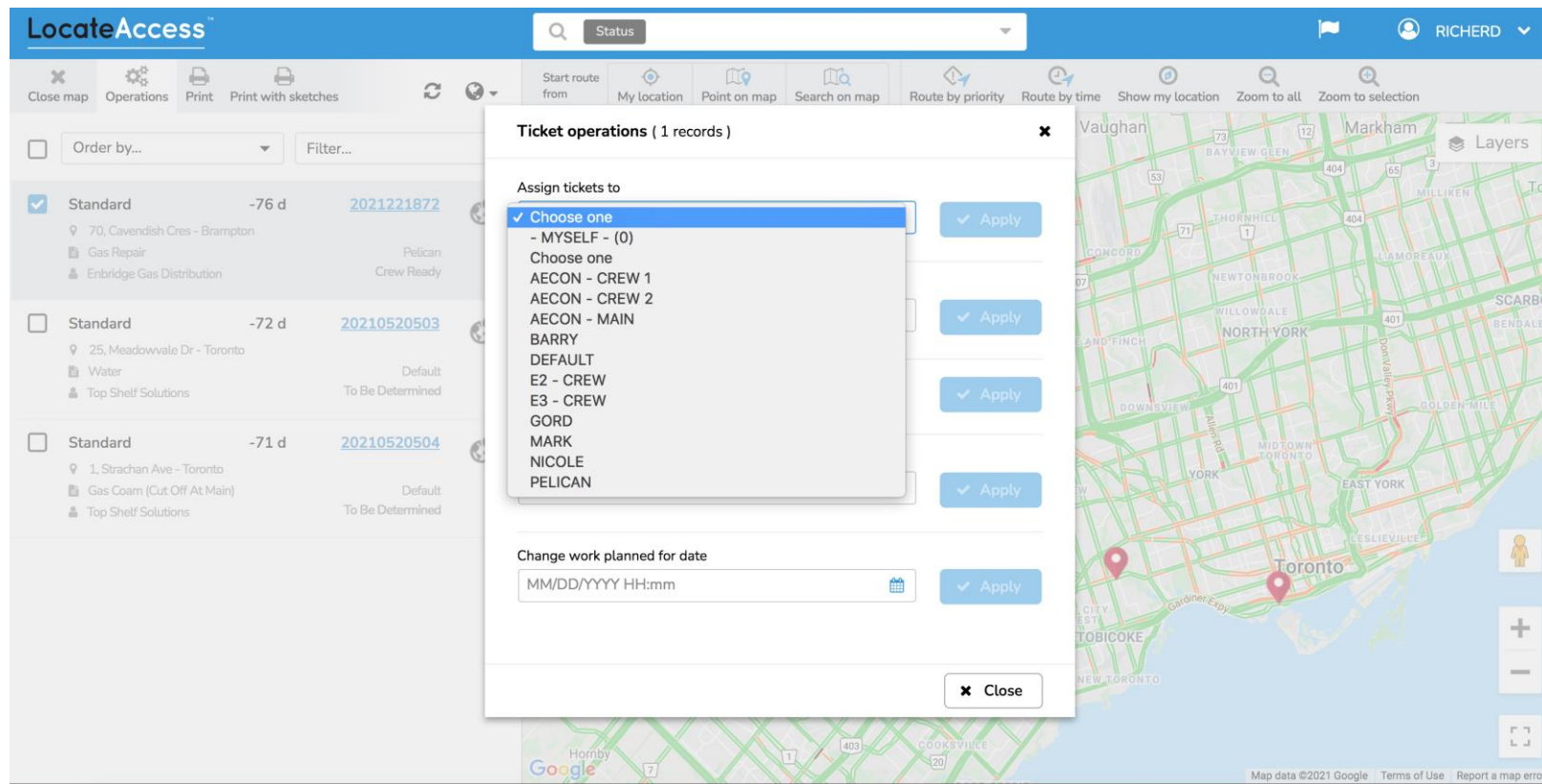

Relocate Management

- ▶ *Locates are valid for a predetermined duration for different utilities*
- ▶ *They need to be **relocated** on a regular basis to ensure compliance with specific regulations*
- ▶ *We manage these on your behalf so that your work can continue without interruption*

Alternate Locate Agreements

Alternate locate agreements are important initiatives that allow you to proceed with low-risk work without requiring field locates. Managing these agreements requires due diligence to ensure that all conditions are detailed and updated on a regular basis. In addition to managing these agreements on your behalf, we actively seek new utility partners to participate in this program resulting in greater efficiencies and savings.

The key to our success is your success! We monitor, measure, and analyze data. We continuously evaluate our performance and search for new opportunities to find efficiencies and to develop new products resulting in increased savings for you, our client.

*For more information contact us at:
grogers@topshelfsolutions.ca
or nevans@topshelfsolutions.ca*